

FILED
 GREENVILLE CO. S.C.
 APR 29 8 08 AM '85
 DONNIE S. JANKERSLEY
 R.M.C.

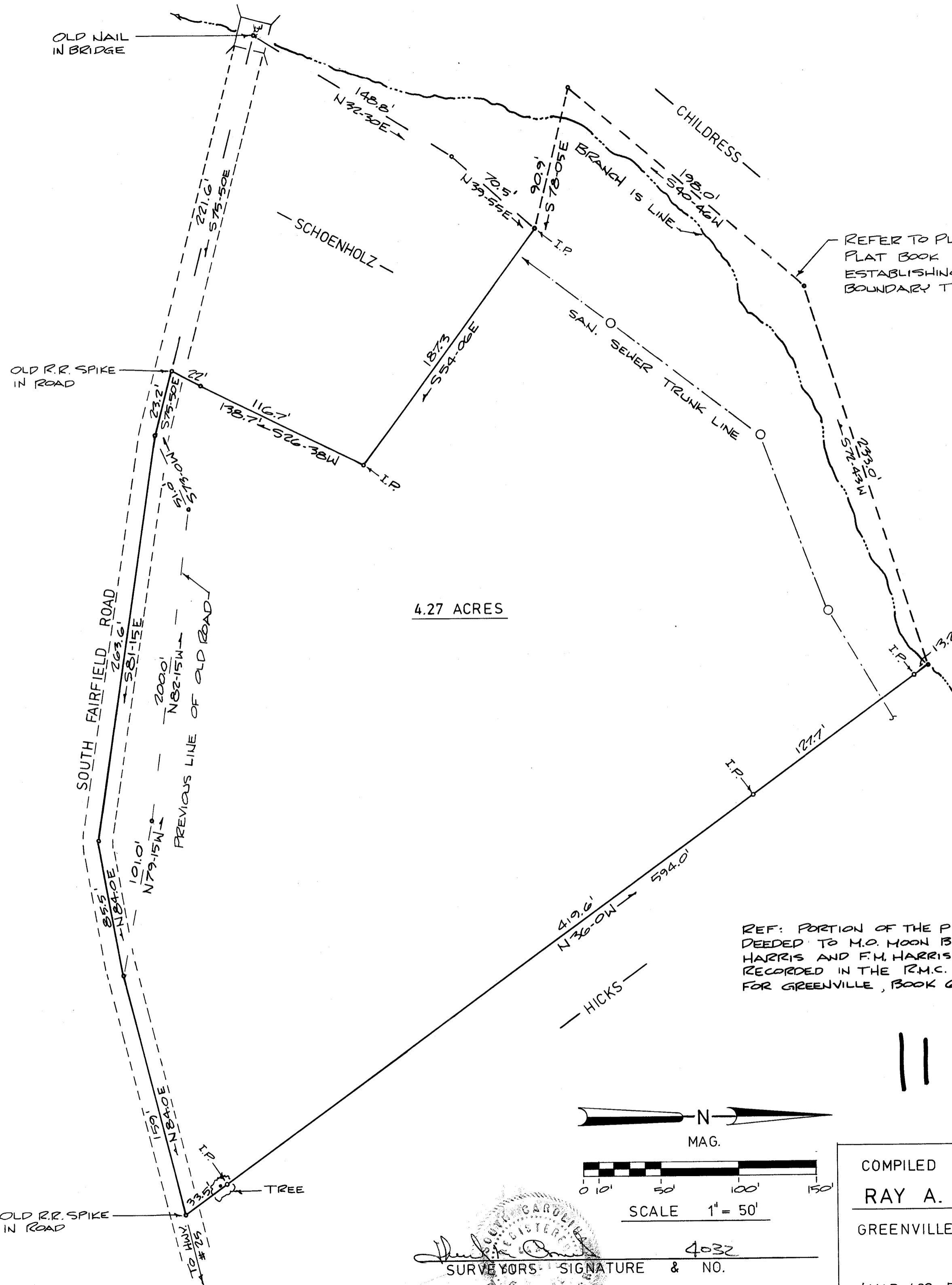

REFER TO PLAT #31641,
 PLAT BOOK XXX-PAGE 195B
 ESTABLISHING BRANCH
 BOUNDARY TRAVERSE.

REF: PORTION OF THE PROPERTY
 DEEDED TO M.O. MOON BY E.L.
 HARRIS AND F.M. HARRIS AS
 RECORDED IN THE R.M.C. OFFICE
 FOR GREENVILLE, BOOK 661, PAGE 47.

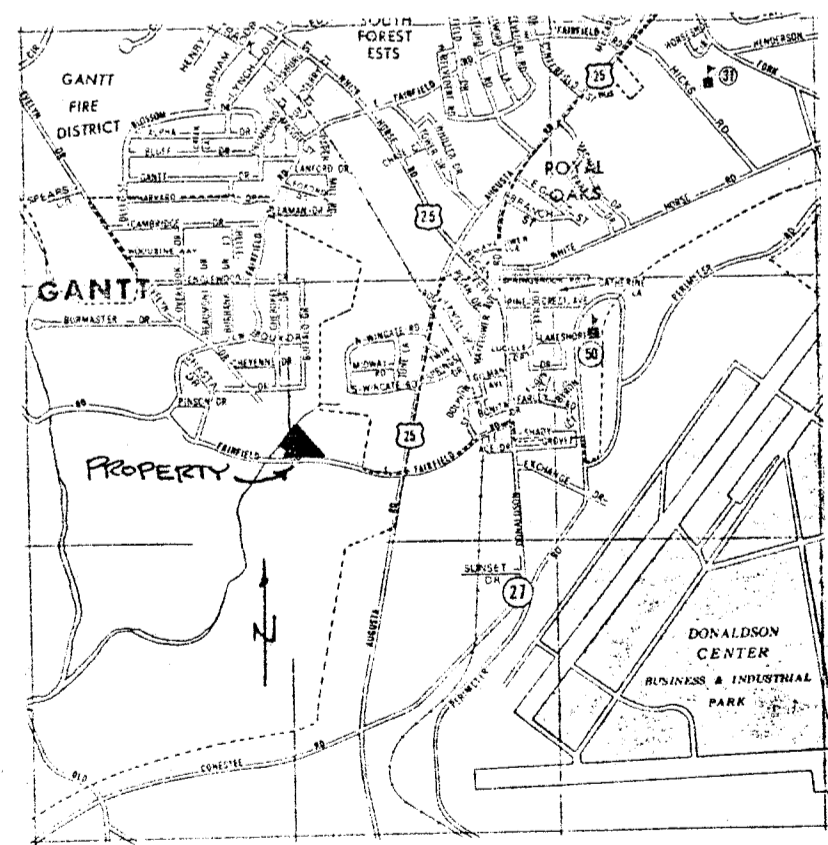

LOCATION MAP

116-95 ✓

APR 29 1985 32380

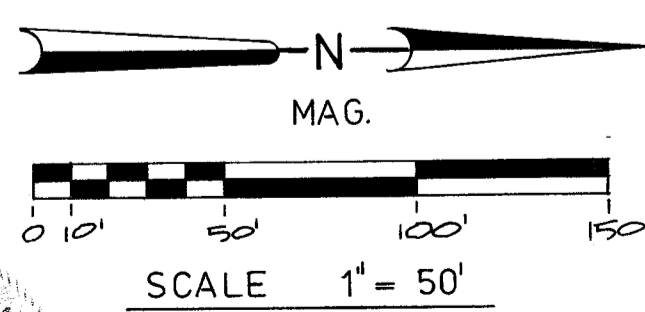

Donnie S. Jankersley
 SURVEYORS SIGNATURE & NO. 4032

COMPILED PLAT FOR:
RAY A. GILLIAM
 GREENVILLE, S. C.
 (MAP 403, BLOCK 1, LOT 2)
 APRIL 27, 1985

MICROFILMED